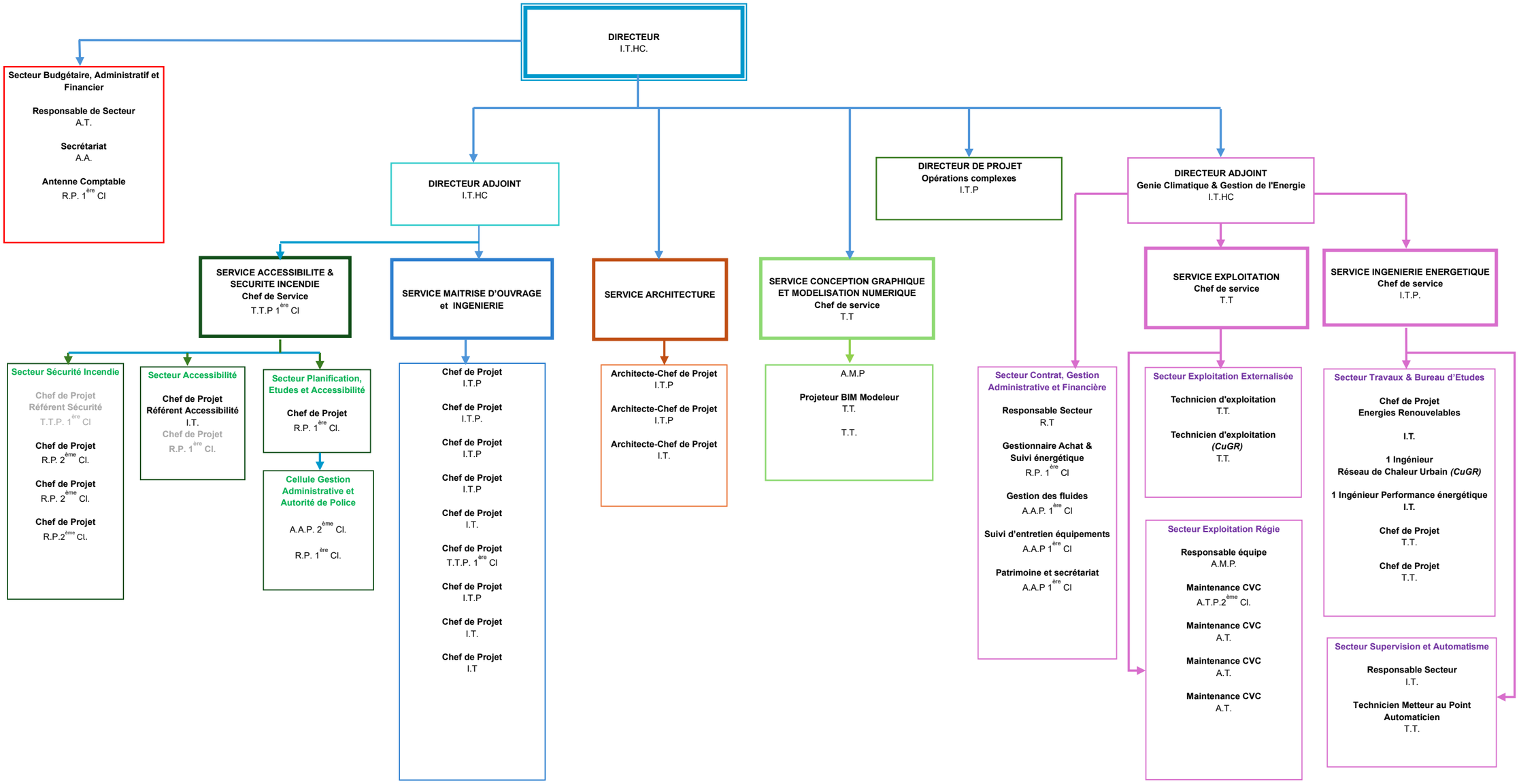ORGANIGRAMME DIRECTION DES ETUDES ET TRAVAUX DE BATIMENT
Projet 2026